

217 Fremont Ave, South Pasadena, CA 91030







1131 Columbia St, South Pasadena, CA 91030



Debris litter the properties creating a potential fire hazard.



237 W State St, Pasadena, CA 91105



225 W State St, Pasadena, CA 91105

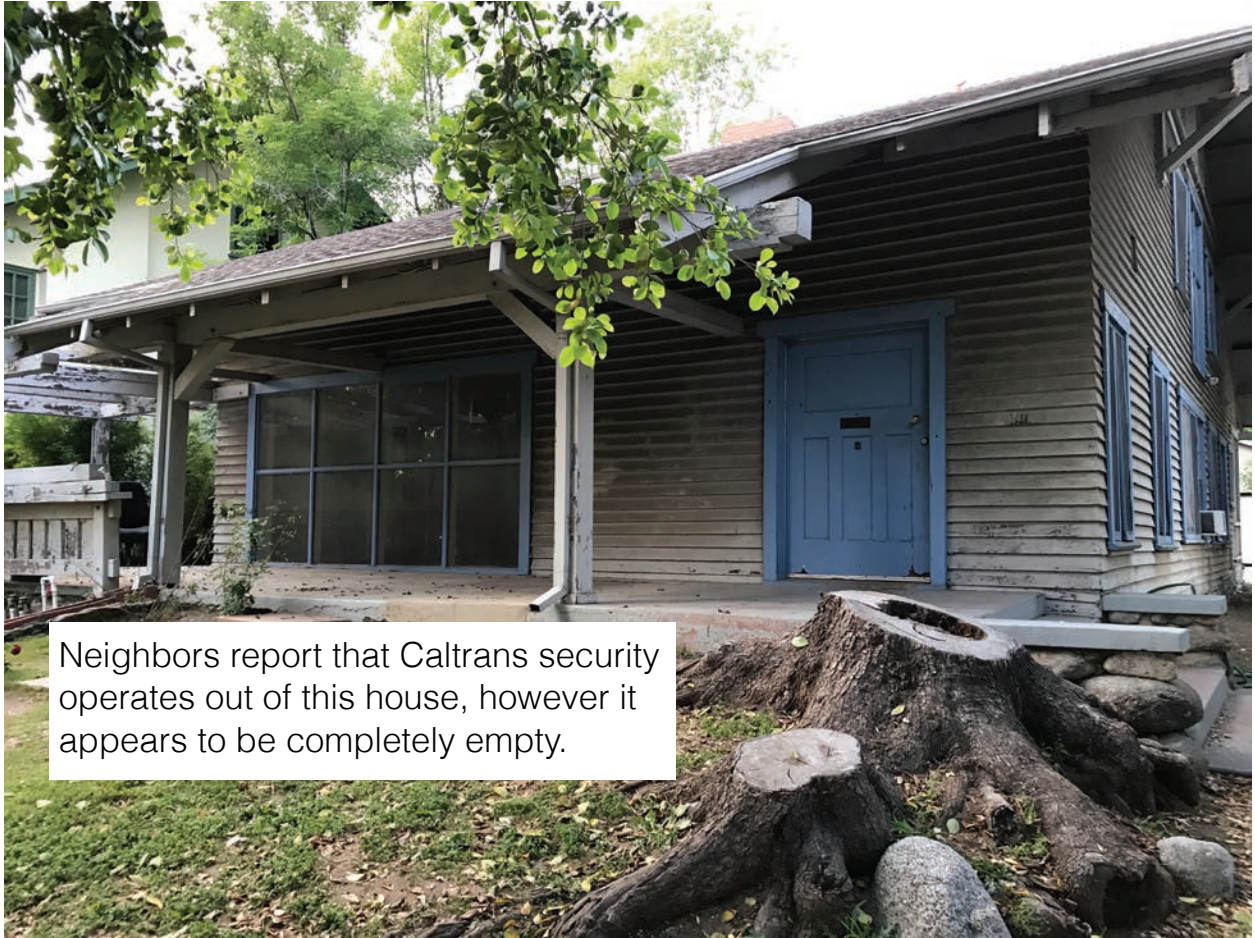

Neighbors report that Caltrans security operates out of this house, however it appears to be completely empty.



Since most of these houses are very old it is likely that the exterior paint is lead-based. The paint is flaking off onto the ground potentially contaminating the area.

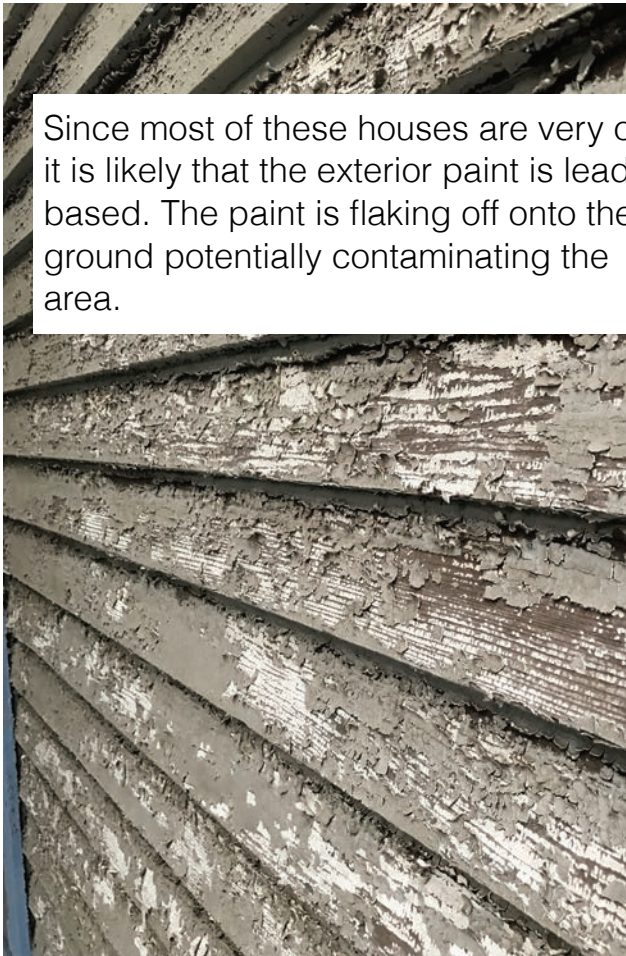

This house has a water leak.





180 W State St, Pasadena, CA 91105



180 W Glenarm St, Pasadena, CA 91105



1200 S Pasadena Ave, Pasadena, CA 91105



1199 S Pasadena Ave, Pasadena, CA 91105



Julia Child's (McWilliams) House:  
Not only is this house culturally  
historic, it is also architecturally  
historic.





1141 S Pasadena Ave, Pasadena, CA 91105



What looks like to be feces smeared on the walls.

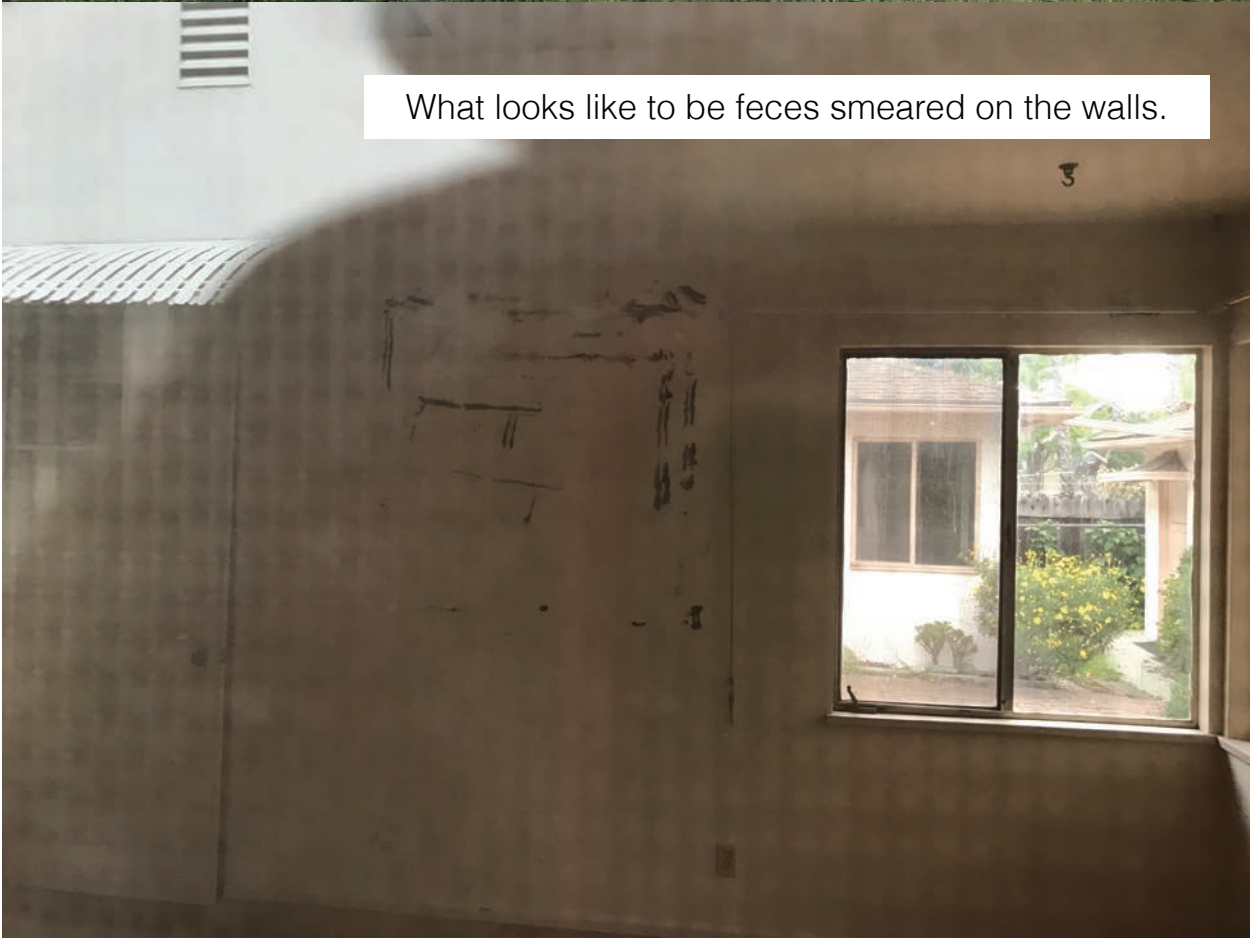

946 S Pasadena Ave, Pasadena, CA 91105



894 S Pasadena Ave, Pasadena, CA 91105







230/236 Wigmore Dr, Pasadena, CA 91105





This house had caught on fire. Caltrans just boarded up the house and painted over the burnt wood.

762 S St John Ave, Pasadena, CA 91105





This property is where Caltrans or DCU stores excess building materials and debris. Dead rotting animals litter the property.



628 S St John Ave, Pasadena, CA 91105





268 Waverly Dr, Pasadena, CA 91105





269 Palmetto Dr, Pasadena, CA 91105



Coach House Behind 679 S Pasadena Ave

